Sound of Silence
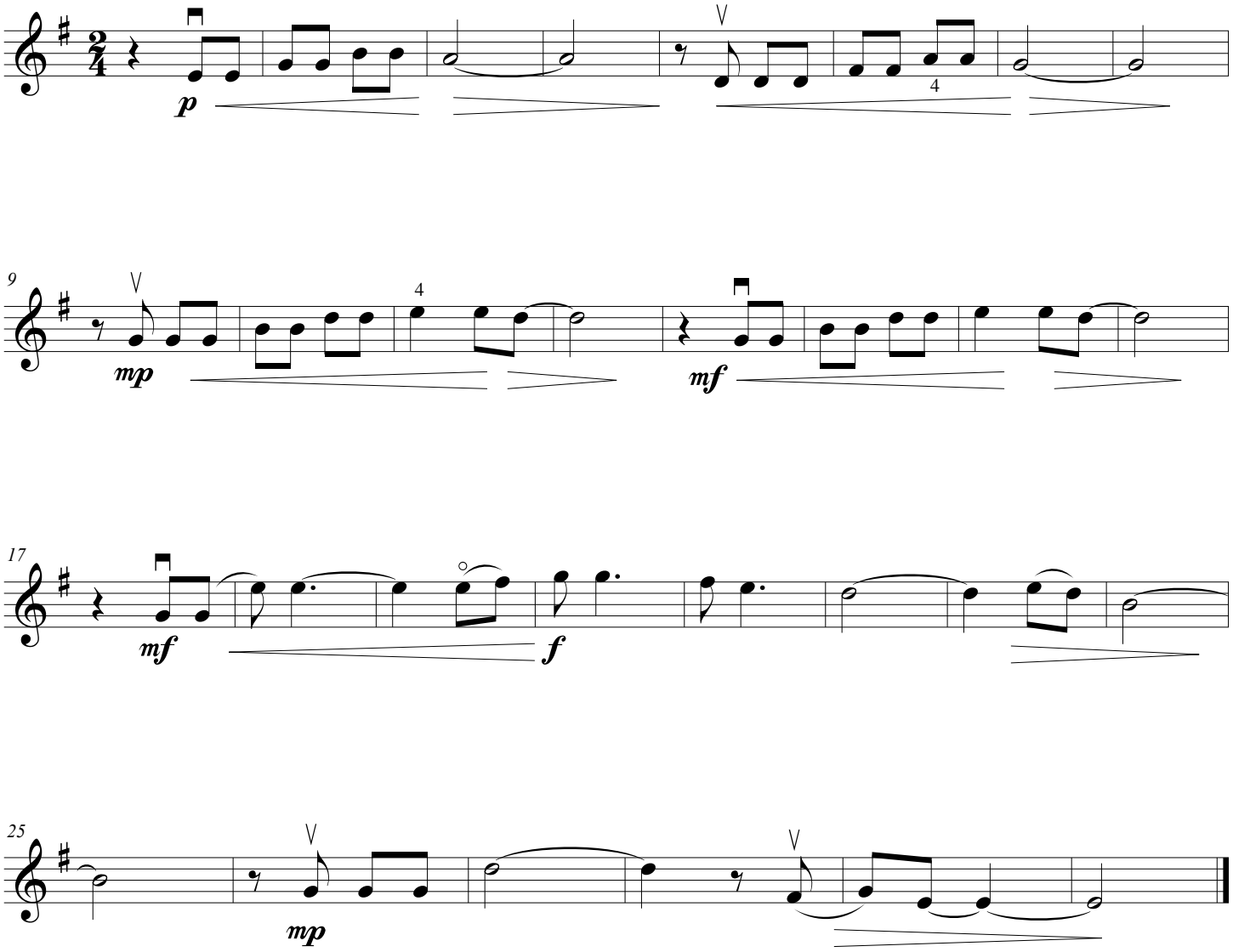
By Simon and Garfunkel