Short Trip Home
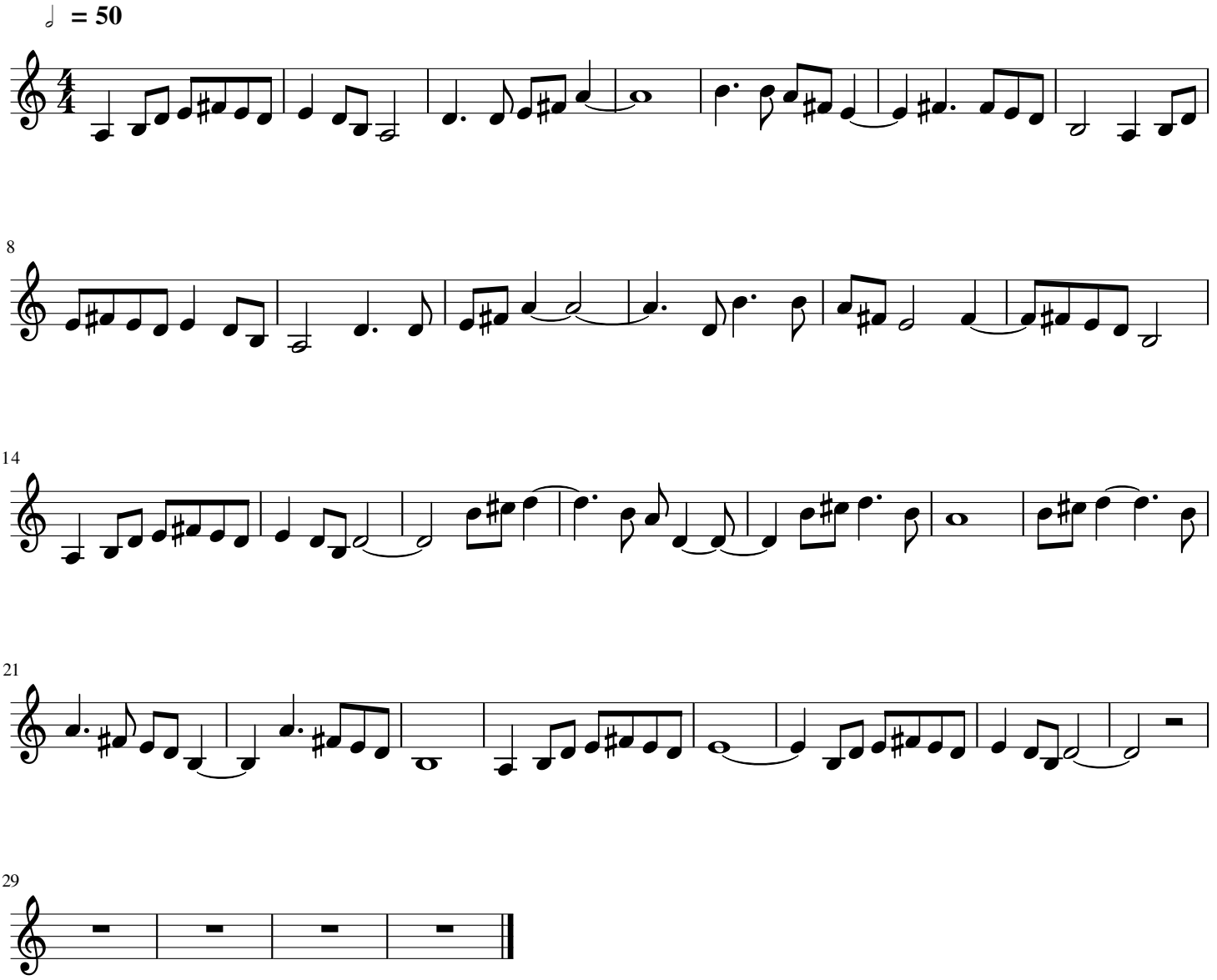
Joshua Bell