O Come, O Come, Emmanuel

Arr: Fiddlerman

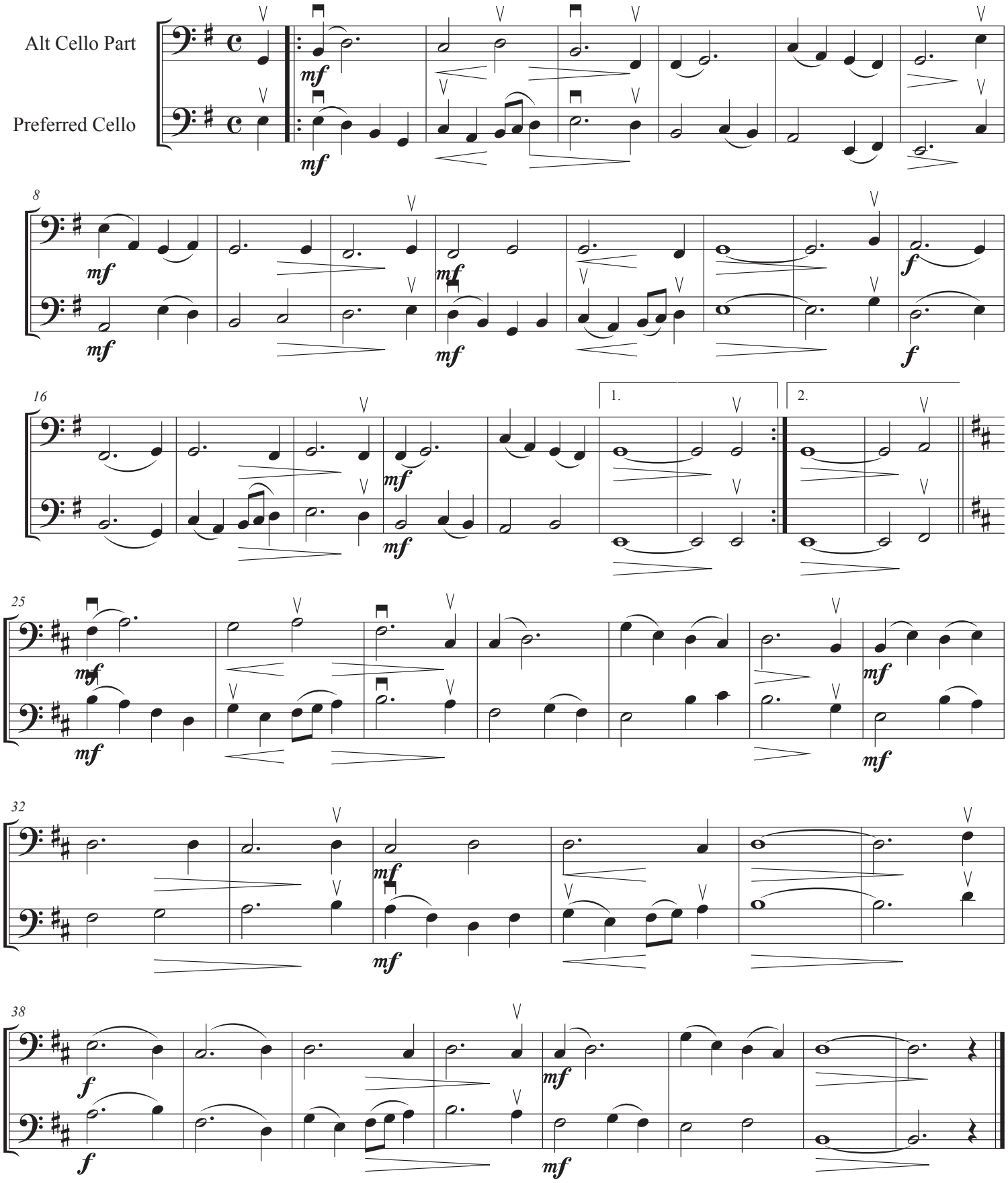

http://fiddlerman.com