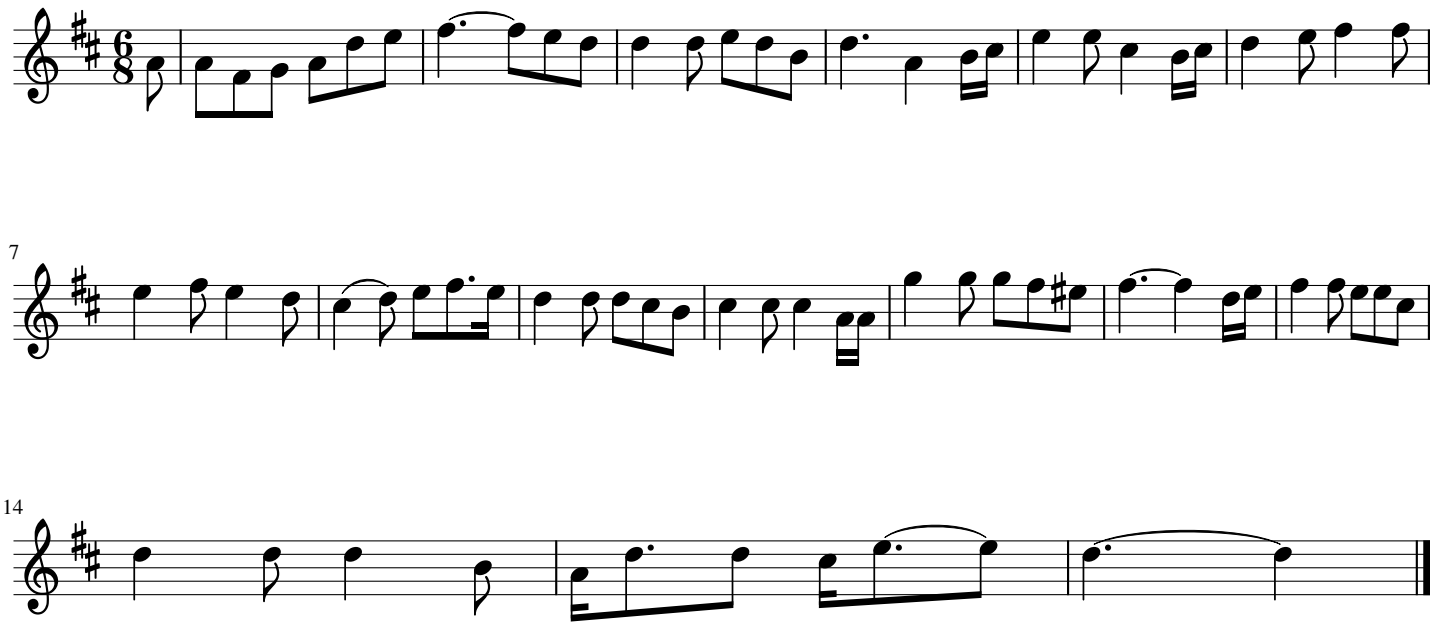In The Garden
He Walks With Me