BILE EM CABBAGE DOWN
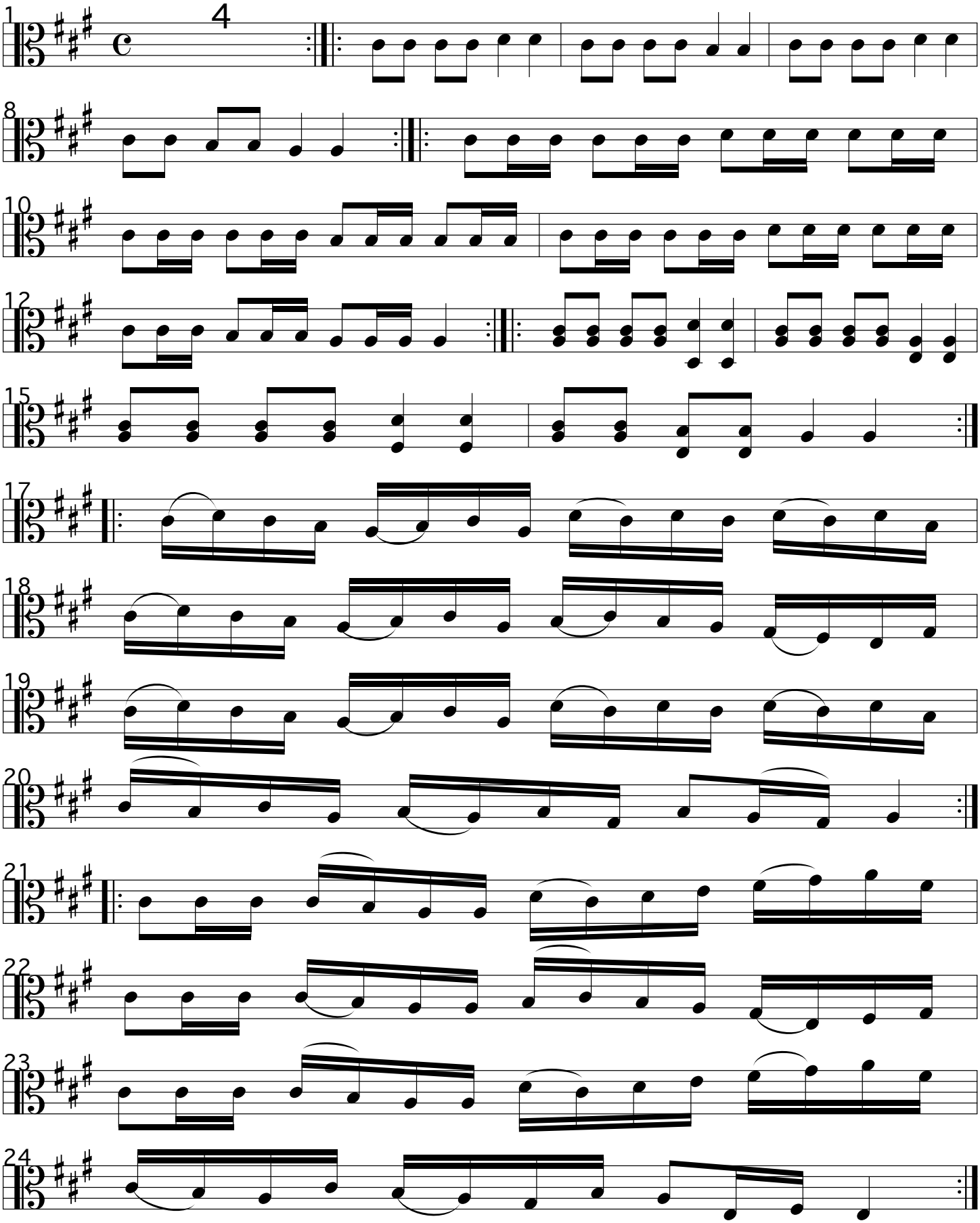
Arr: Violaman.com