Viola 5

THE HOUSE OF THE RISING SUN

For four violins/violas - Fiddlerman.com group project
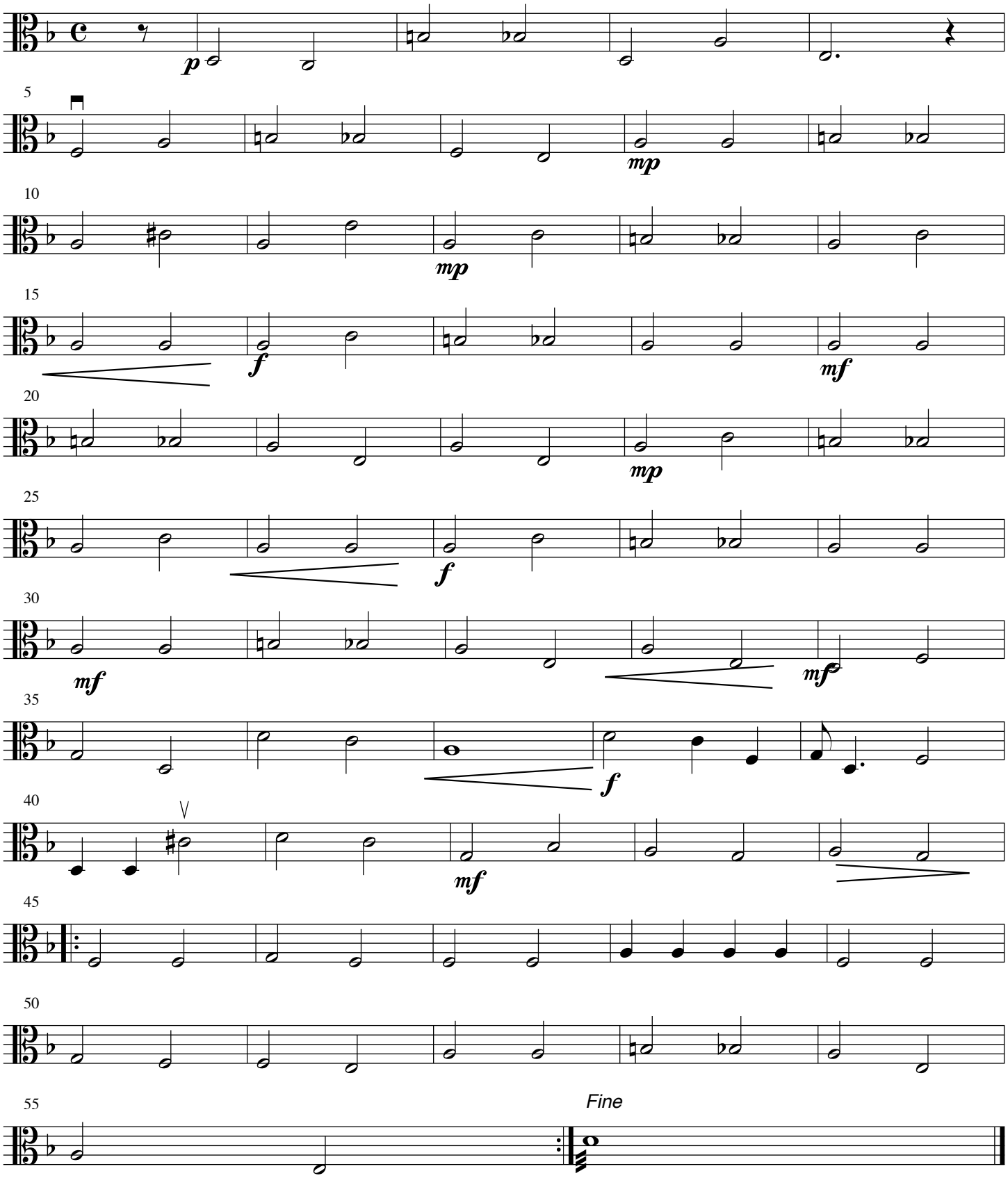
Arr. Fiddlerman
Traditional