Violin I

Game of Thrones

String Ensemble Arrangement

Composed by Ramin Djawadi
Arranged by Albert Chang

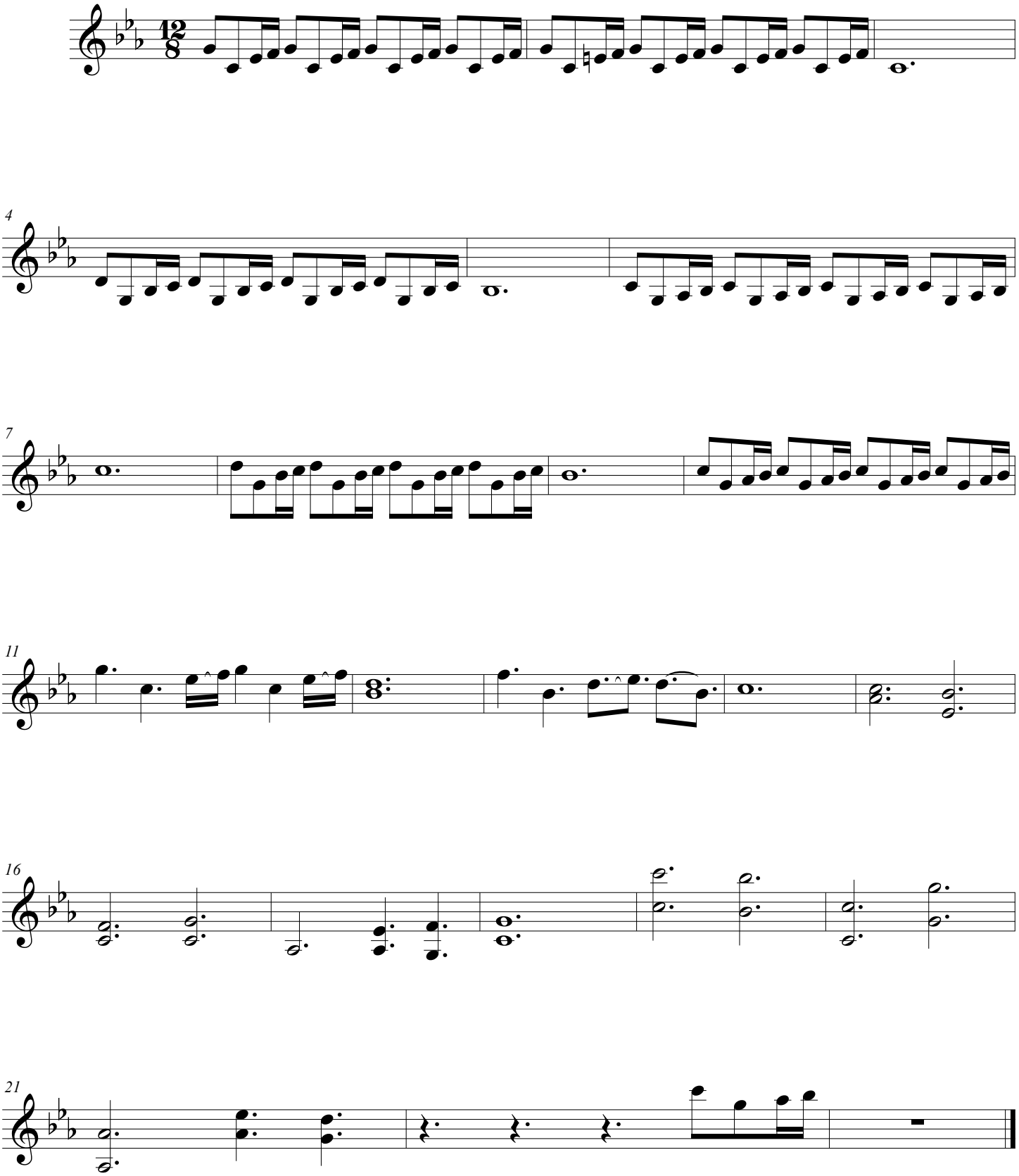

©