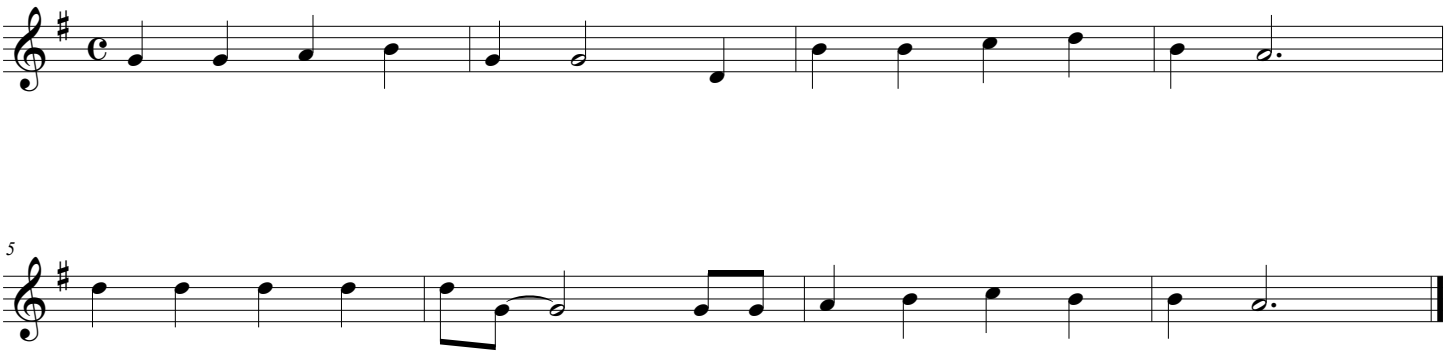I Know Where I'm Going