

Little Drummer Boy

5

5

10

10

15

15

20

20

26

26

31

31

35

35

39

39

45

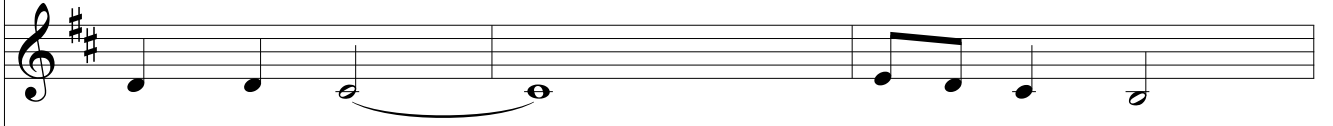
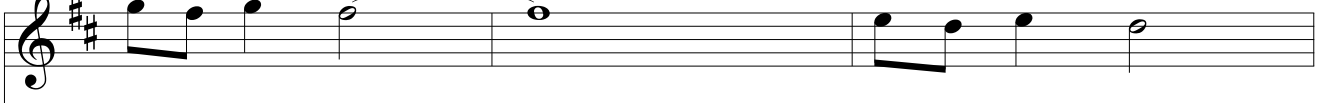

45

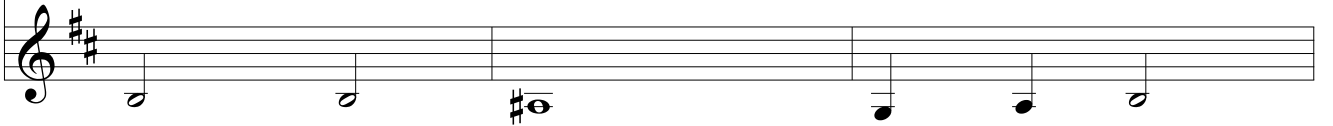
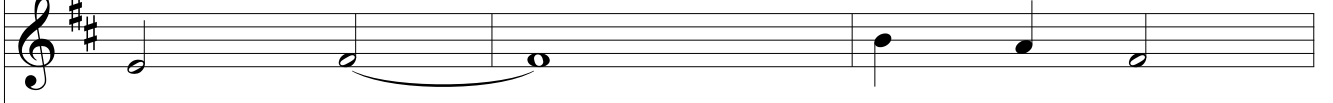

48

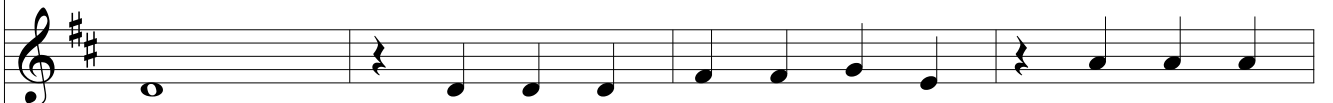
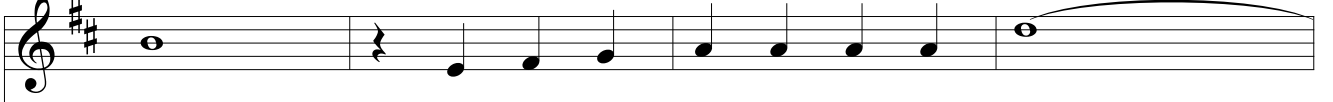

48

52

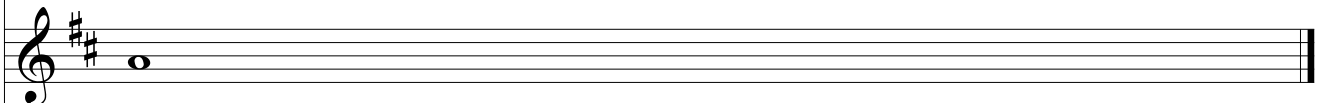
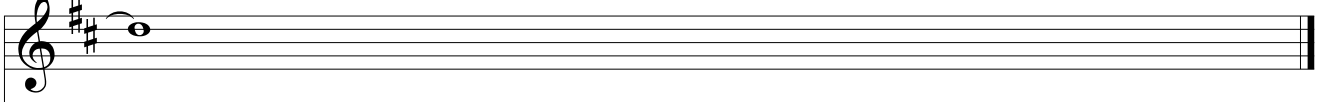

52

